

Navjeevan Education Society's  
**NAVJEEVAN LAW COLLEGE**

Shivshakti Chowk, 4th scheme, CIDCO, Nashik 422008

Phoneno.-0253-2372157.2379751

Website: [www.navjeevanlawcollege.com](http://www.navjeevanlawcollege.com)

Email: navlawcollege@gmail.com

---

Feedback Report

Institution obtains feedback on the syllabus and its transaction at the institution from the following stakeholders Navjeevan Law College obtains feedback from students, alumni, parents and teacher and other stakeholders every year to bring necessary changes in teaching learning process to make it more interesting and student centric. This method helps teachers to improvise the in all aspects and to bring significant progress. The College also considers suggestions from students for betterment of the institute. The parents' feedback is also valuable for the college which is collected in parent-teachers' meetings every year where in the overall administration of the institution is discussed. The administration of college is assessed on facilities provided, documentation, infrastructure, student counseling, and student friendly atmosphere, mentoring of students, admission process, and exposure to various curricular, co-curricular and extra-curricular activities. Along with the feedback from students, alumni, parents, teachers and other stakeholders, the college takes feedback regarding activities like seminars, workshops, guest lectures and other activities carried out in the college which are properly analyzed, discussed and utilized the same to prepare the academic calendar for the next year and Conduct the future programs. All the feedback reports are placed before the College Development Committee for discussion, consideration and seek expert guidance.

## Students Feedback Survey 2022-2023

Q1. Standard of syllabus offered by the courses

Total Responses: 42

Excellent	62.4%
Good	34.6%
Average	1%
Poor	0%

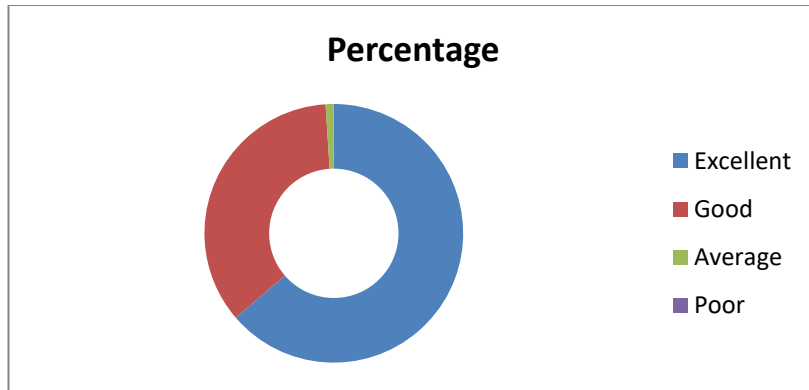

Q2. Relevance of the syllabus as expected by the job market

Total Responses: 42

Excellent	40.5%
Good	56.1%
Average	3.4%
Poor	0%

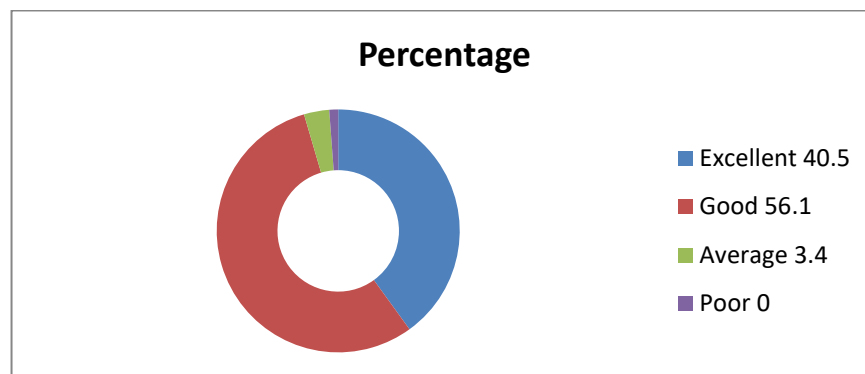

### Q3.Adequacy of content in terms of syllabi of competitive examinations

42 responses

Excellent	51.7%
Good	43.8%
Average	4.5%
Poor	00%

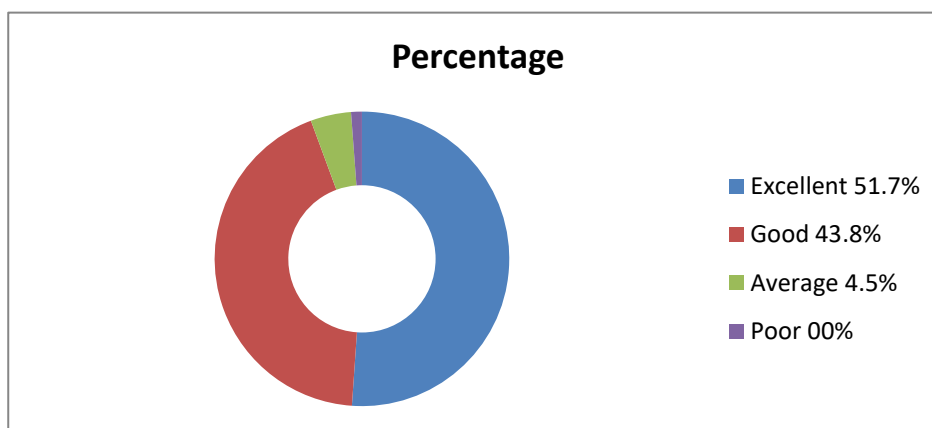

### Q4.Content of the syllabus in terms of practical know how

Excellent	50.2%
Good	38.6%
Average	2.2%
Poor	00%

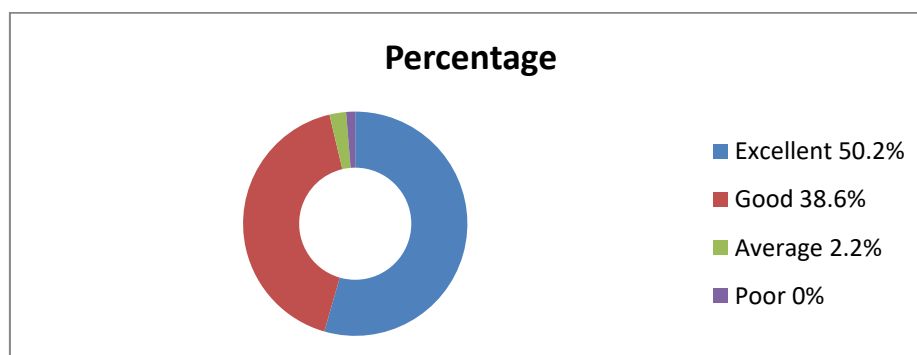

Q5.Balance of the syllabus with respect to theory and practical

Excellent	50%
Good	40.5%
Average	7.1%
Poor	2.4%

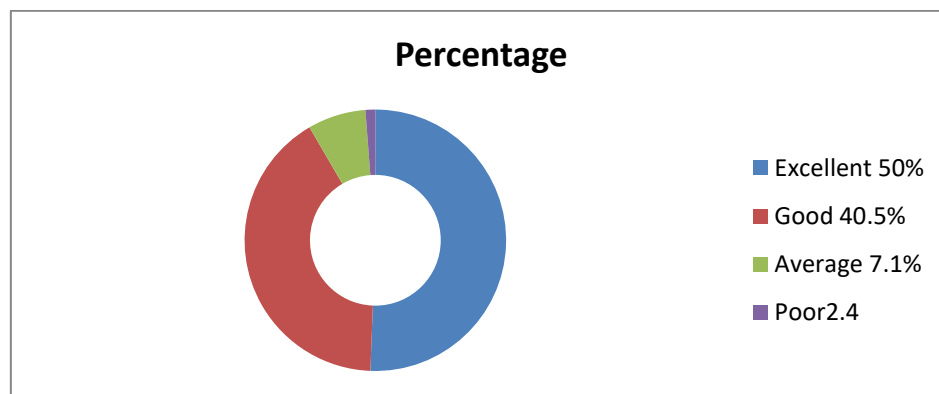

Q6.Adequacy of Textbooks/Reference books mentioned for the courses

42 responses

Excellent	50%
Good	40%
Average	8%
Poor	00%

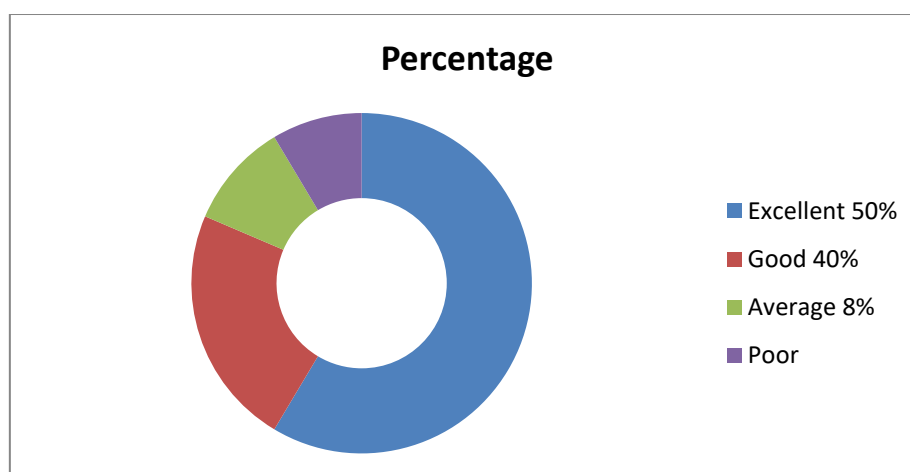

### Q7.Scope of extra learning

42 responses

Excellent	50%
Good	38.1%
Average	11.9%
Poor	0%

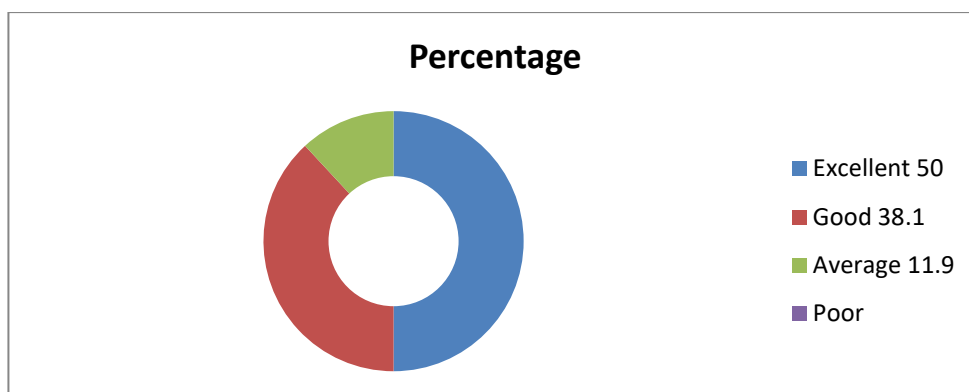

### Q8.Transparency of the mechanism of Continuous Evaluation

Excellent	56.2
Good	40.6
Average	3.2
Poor	00

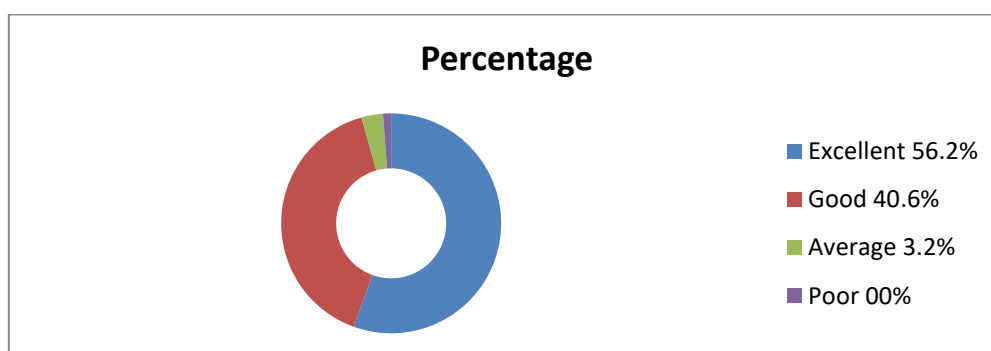

Q9.Satisfaction on the current system of End Semester Examination

Excellent	54.5%
Good	40.5%
Average	4.8%
Poor	0%

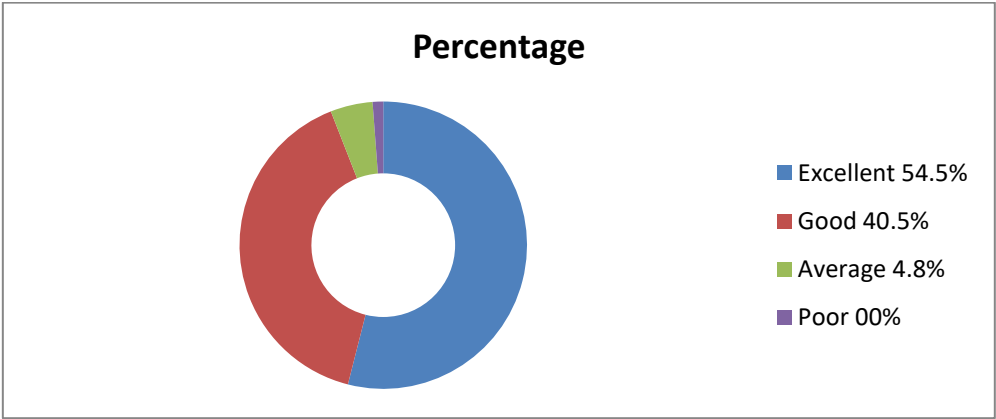

## Teachers Feedback Survey 2023

Q1. Whether the curriculum and syllabus are well organized and easy to follow?

Excellent	58%
Good	22%
Average	20%
Poor	0%

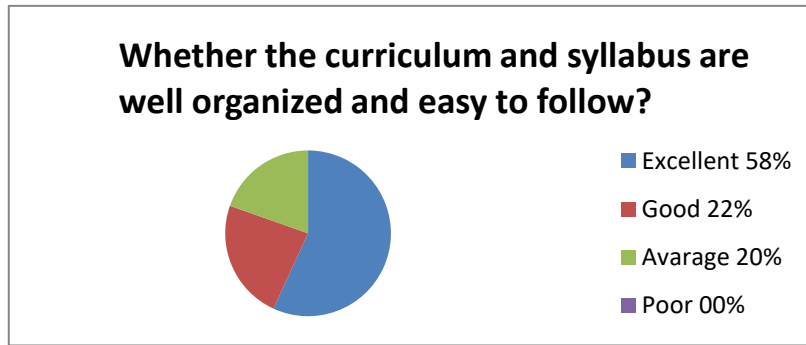

Q2. Availability of prescribed text books and other resources that you need to cover the syllabus

Excellent	36%
Good	52%
Average	12%
Poor	00%

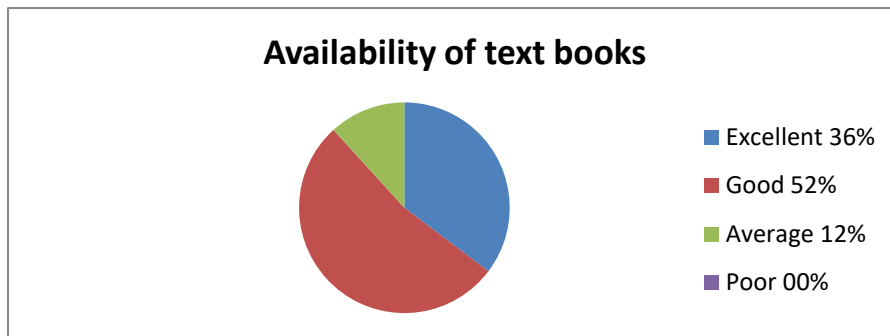

Q3. Learning objectives are clearly defined and are able to achieve by students.

Excellent	34%
Good	58%
Average	08%
Poor	0%

**Learning objectives are clearly defined and  
are able to achieve by students**

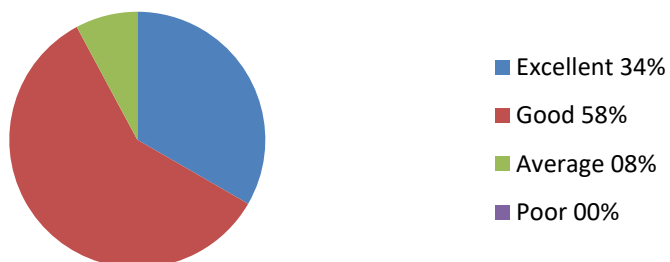

Q4. Curriculum includes the current and the future socio-economic needs.

Excellent	40%
Good	52%
Average	08%
Poor	0%

**Curriculum includes the current and the  
future Socio-economic Needs**





Q5. Curriculum having good academic flexibility.

Excellent	44%
Good	50%
Average	06%
Poor	0%

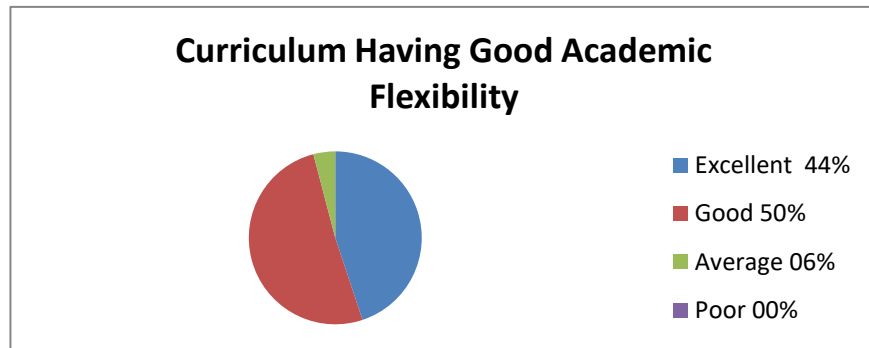

Q6. Depth of the syllabus is sufficient for the development of skills for higher study and work in future.

Excellent	48%
Good	46%
Average	06%
Poor	0%

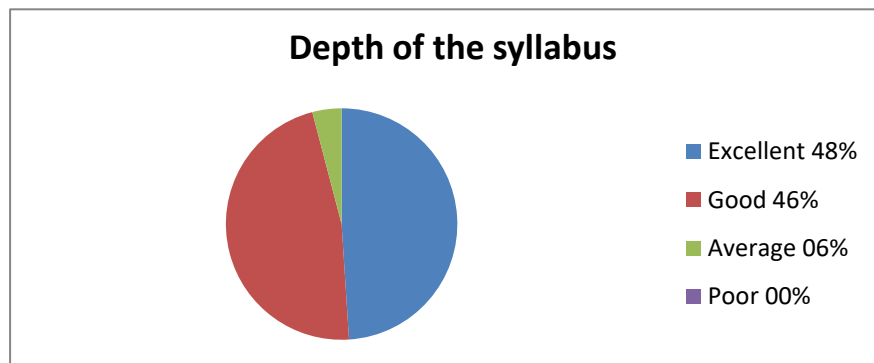

## Employer Feedback Survey 2022-23

Q1. Effectiveness of Curriculum in developing Innovativeness and Creativity in Students:

Excellent	80%
Good	20%
Average	00%
Poor	0%

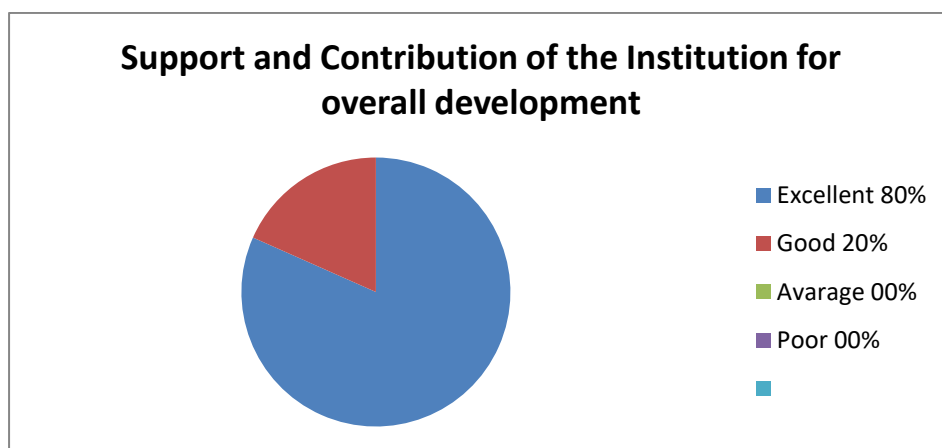

Q.2 Effectiveness of Curriculum in attaining communication skills and social responsibility:

Excellent	80%
Good	20%
Average	00%
Poor	00%

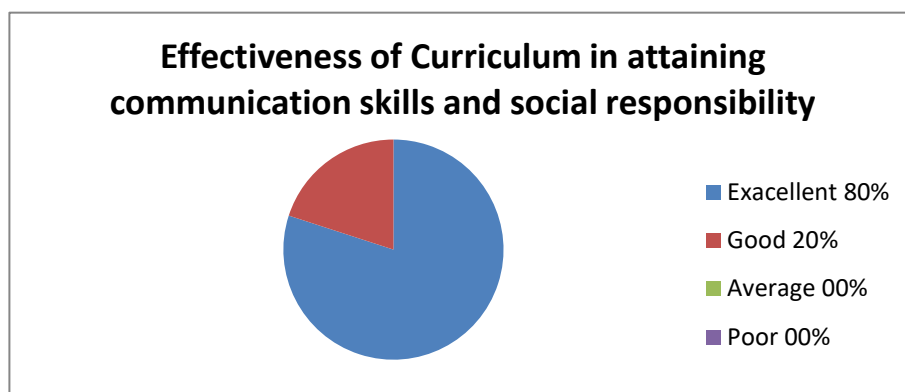

Q.3 Effectiveness of Curriculum in incorporating practice based Learning with Theoretical Learning:

Excellent	80%
Good	20%
Average	00%
Poor	0%

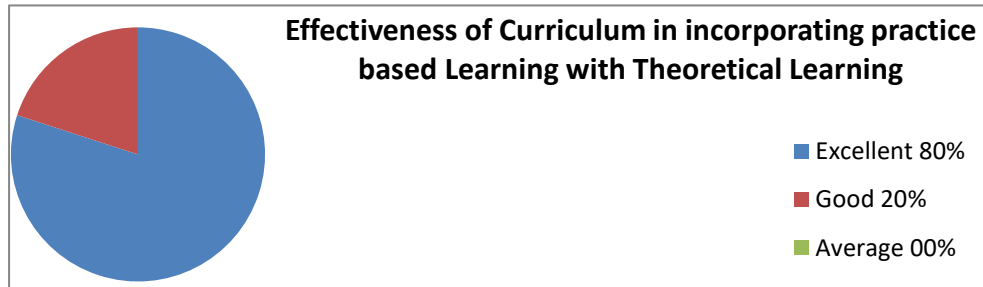

Q.4 Ability of Students to apply their knowledge in real life situations:

Excellent	60%
Good	40%
Average	00%
Poor	00%

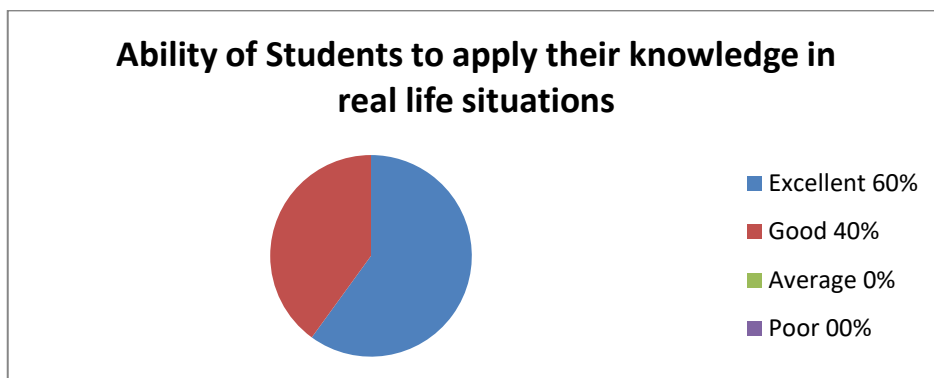

#### Q.5 Relevance of Curriculum for Employability:

Excellent	80%
Good	20%
Average	00%
Poor	00%

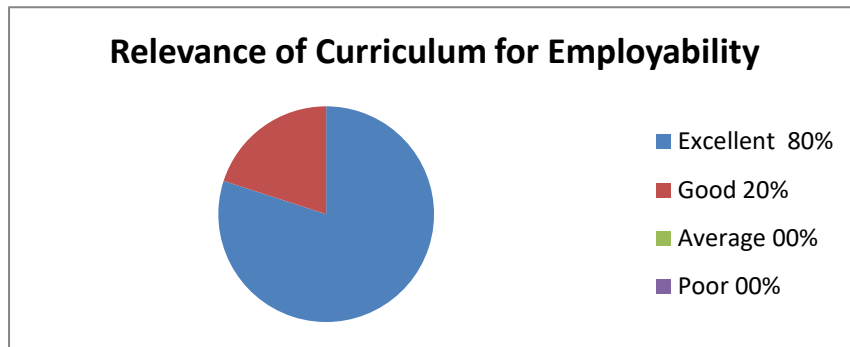

## Alumni Feedback Survey 2022-23

### Q.1 Support and Contribution of the Institution for overall development

Excellent	86%
Good	14%
Average	00%
Poor	0%

#### Support and Contribution of the Institution for overall development



### Q.2 Effectiveness of Curriculum in attaining communication skills and social responsibility:

Excellent	82%
Good	16%
Average	02%
Poor	00%

#### Effectiveness of Curriculum in attaining communication skills and social responsibility

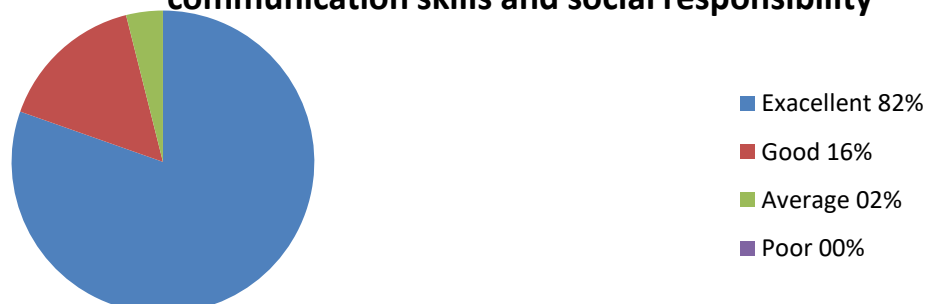

Q.3 Effectiveness of Curriculum to meet your professional standards:

Excellent	76%
Good	12%
Average	12%
Poor	0%

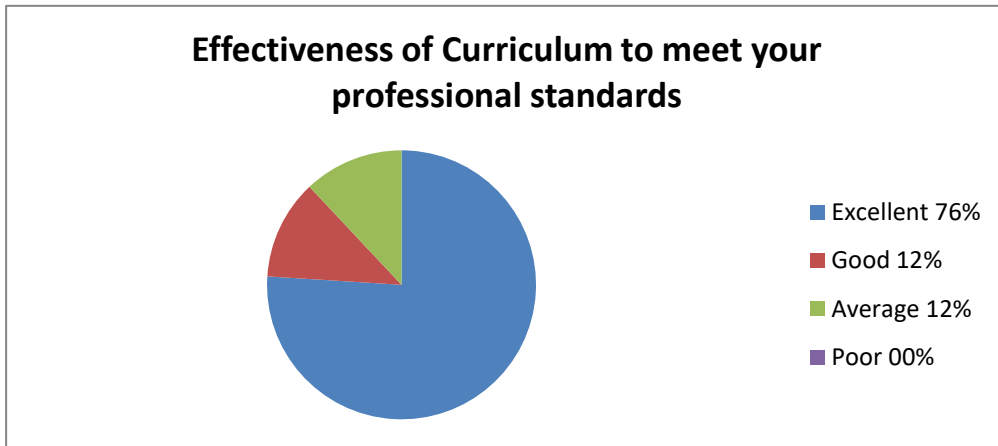

Q.4 Effectiveness of Curriculum to apply your knowledge in real life situations:

Excellent	58%
Good	30%
Average	12%
Poor	0%

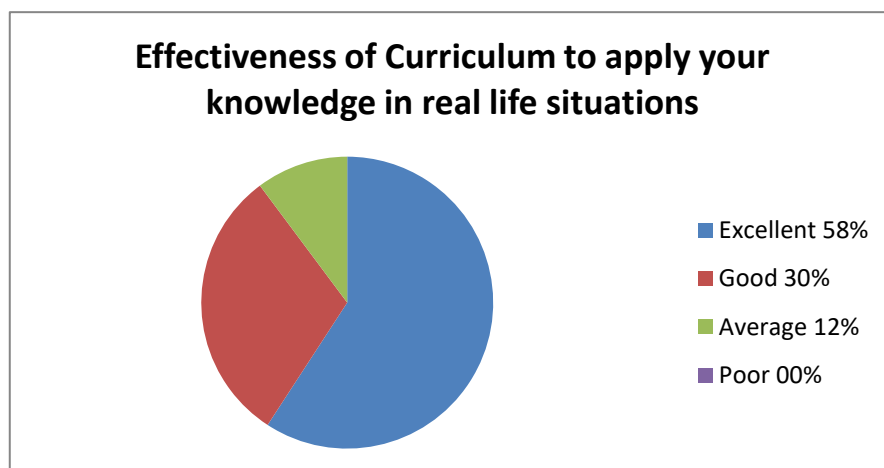

Q.5 Relevance of Curriculum for Employability:

Excellent	74%
Good	14%
Average	12%
Poor	0%

